

THIS DRAWING IS COPYRIGHT AND NOT TO BE REPRODUCED WITHOUT PERMISSION
 ALL DIMENSIONS AND LEVELS ARE TO BE CHECKED ON SITE BY THE CONTRACTOR BEFORE COMMENCEMENT
 OF WORK AND ANY DISCREPANCIES REPORTED TO THE ARCHITECT
 DRAWING FILED ELECTRONICALLY FOR USE OF THE FIRM

Notes
 St Pauls Church, Westwood, Devon - completed 1873, architect
 Edward Ashworth (1815 - 96), constructed in local purple
 volcanic stone with Bath limestone dressing. The chancel arch
 has carved corbels by Harry Hems (1842-1916) Exeter based firm
 of masons - see Pevsner Devon

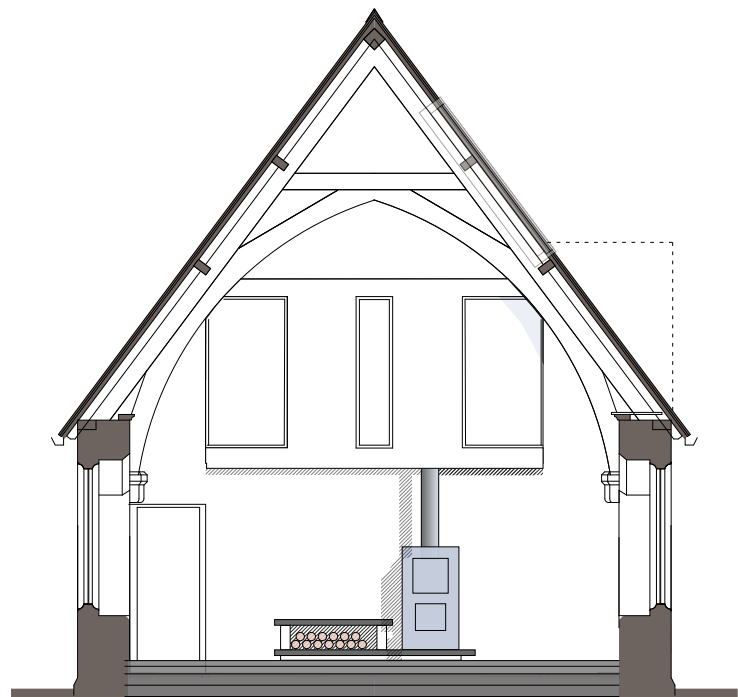

Section A-A

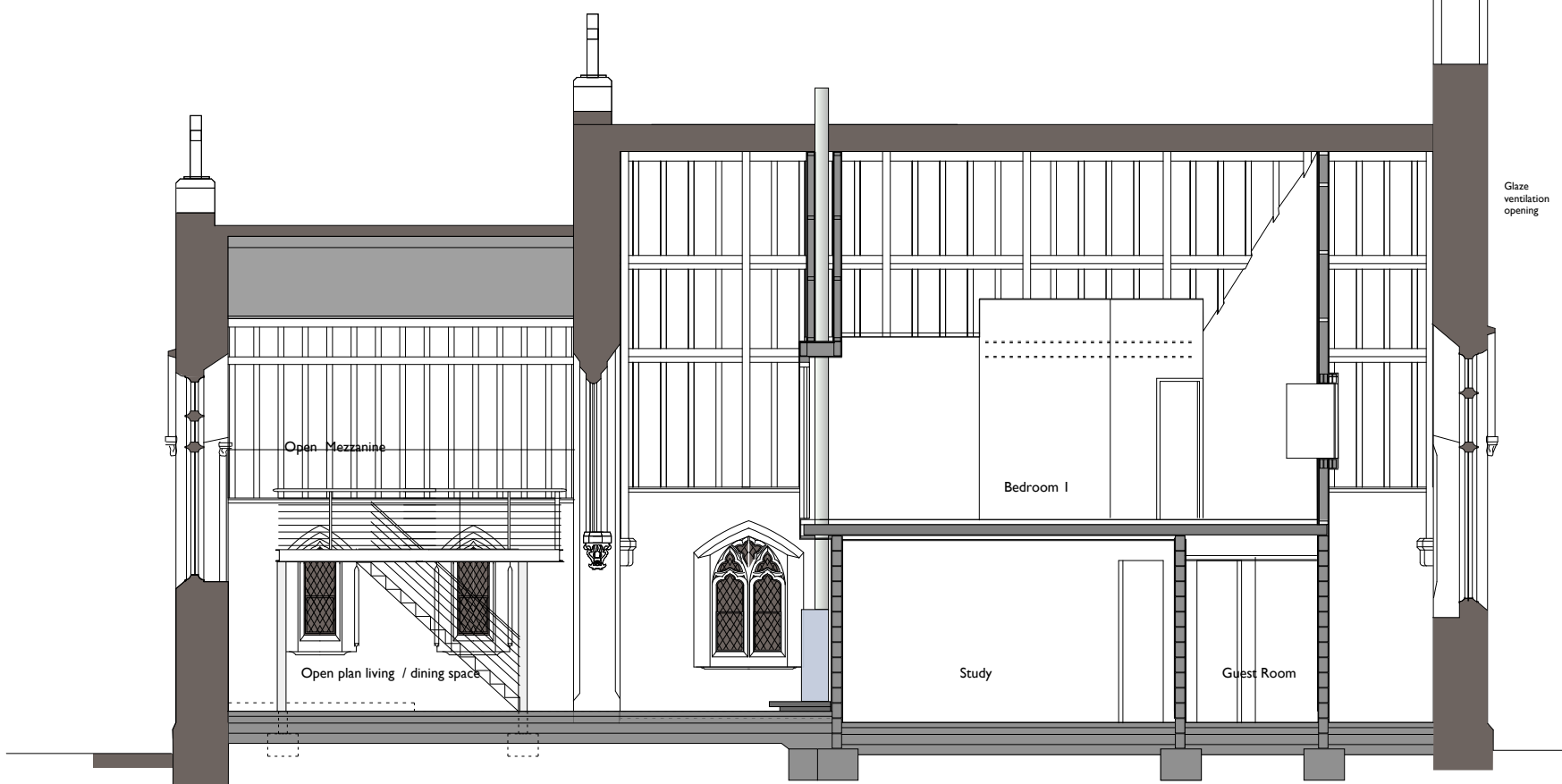

Long Section on centre line
 Section C-C

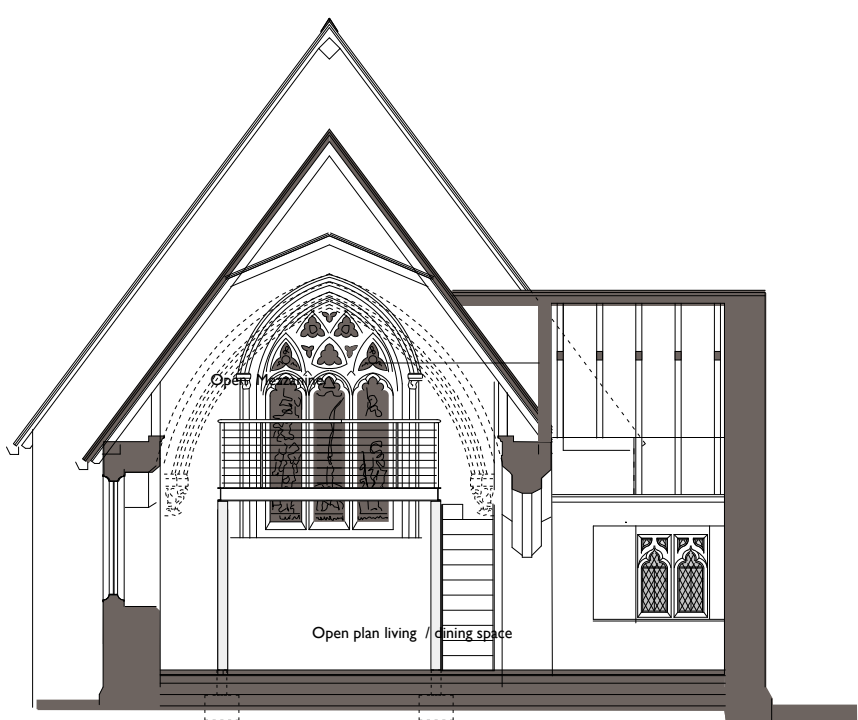

Section B-B

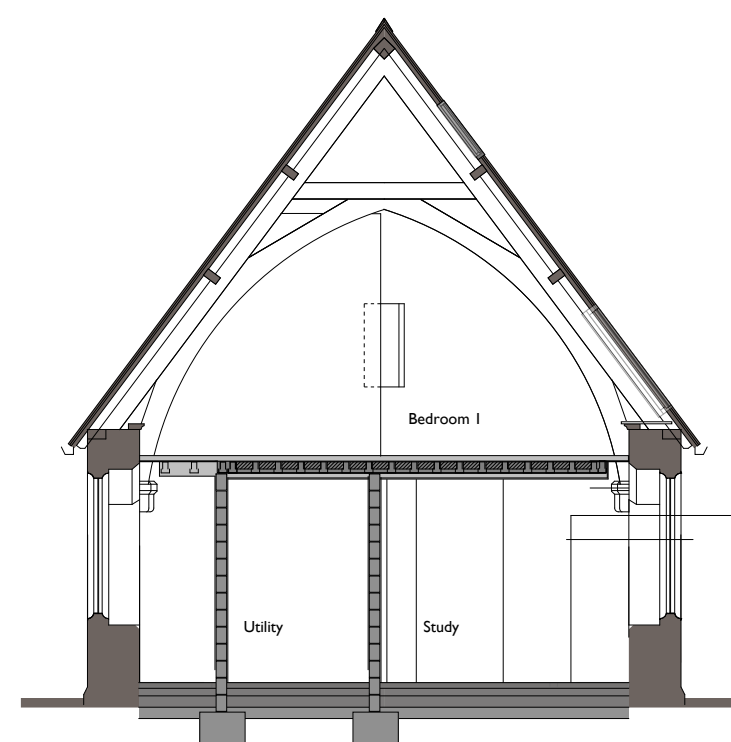

Section D-D

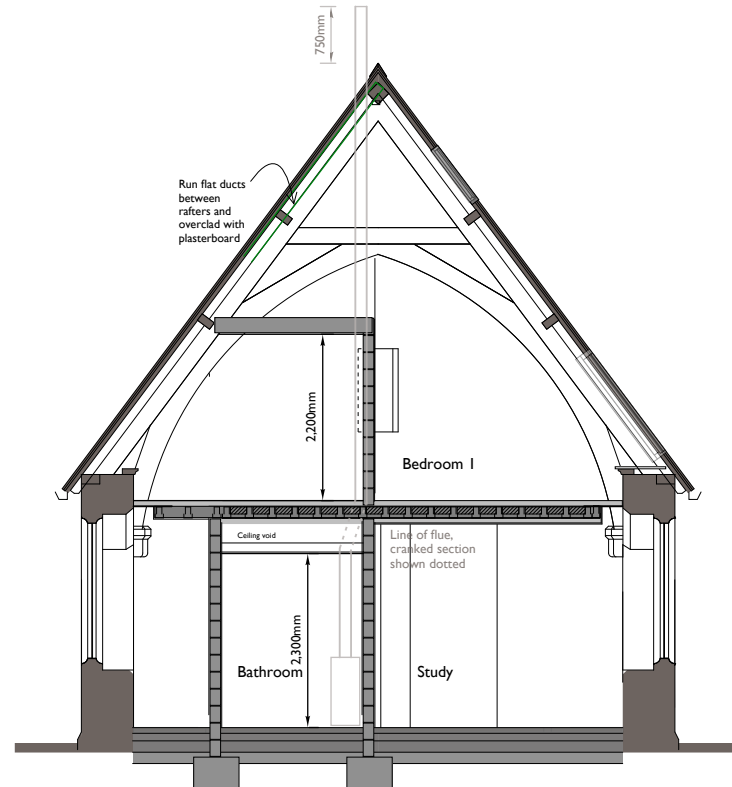

Section E-E

Revisions
 A - Section E-E added, Master bed ceiling omitted, space
 over ensuite adjusted 26082010
 B - Line of boiler flue added 30032011
 C - Stair to dining platform amended 02042011
 D - Master bed floor amended etc 06062011

Status

Paul Perry Architect
 BA, CPArch, RIBA, AIA, CMAA
 11 North Parade, Penzance, Cornwall, TR18 4SH 01736 350074

Project
 St Paul's Church, Westwood, Devon
 Stuart & Wendy Levens
 Proposed Sections

Scale
 1:50 - 1:100@A3 Drawing number 2003 - 12 - D April 2010